UNIQUE PROPERTY

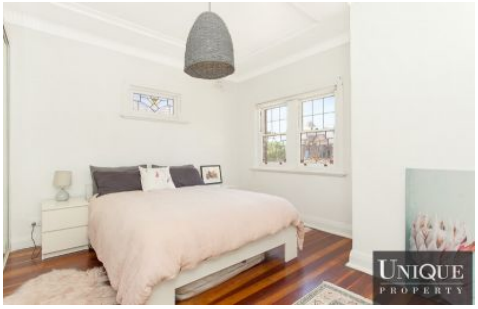

3/112 Audley Street Petersham NSW

2 🛏 **1** 🛁

Location :
two bedroom Federation home with neutral tones and polished timber flooring throughout. Centrally situated yet positioned in the secluded end of the street. Walk within 3 - 5 minutes and you find yourself in the middle of the eateries of Little Portugal and Petersham train station. Just 15mins drive from the city CBD, it is close to Leichhardt's popular Norton Street Italian cafe strip, and in close distance to local schools, swimming pool and parklands. Also just around the corner from Marrickville's shopping district and trendy café scene.

Accommodation : 2 bedrooms, one with built in waredrobe, new modern bathroom with bath, new kitchen with dishwasher

For full version visit the website

Type : Apartment
View : https://www.unique-property.com/lease/nsw/inner-west/petersham/residential/apartment/6646033

Trish Ficarra
02 9560 2111

Nelson Marques
0295602111